

LINWOOD BUREAU FIRE PREVENTION
OFFICE OF FIRE OFFICIAL
400 POPLAR AVENUE
LINWOOD, NEW JERSEY 08221
Phone: (609) 926-7998
Fax: (609) 653-2730



APPLICATION FOR ONE & TWO FAMILY DWELLING
CERTIFICATE OF SMOKE DETECTOR & CARBON MONOXIDE ALARM COMPLIANCE

Dwelling Location: BLOCK _____ LOT _____
(not mailing address) STREET _____

* NOTE: ALL BOXES MUST BE CHECKED IN ORDER FOR CERTIFICATE TO BE VALID

☐ **Smoke Detector** on each level of the dwelling, including basements, excluding attics or crawlspaces; and a **Smoke Detector** in the laundry area

☐ **Smoke Detector** and **Carbon Monoxide Alarm** within **ten (10) feet** of any sleeping areas

☐ All smoke detectors are in working order ☐ CO alarm(s) in working order

This is a _____ story dwelling ☐ with ☐ without a basement.

The Linwood Bureau of Fire Prevention shall conduct an inspection. The smoke detectors required above shall be located in accordance with NFPA 74, the carbon monoxide alarm(s) installed per NFPA-720. The detectors are not required to be interconnected. Battery powered detectors and alarms are acceptable. Note: AC powered and/or interconnected alarms and smoke detectors installed in homes after January 1977 shall be maintained in working order. See diagram that follows for further information regarding installation locations.

*** SMOKE DETECTOR CERTIFICATES ARE VALID SIX (6) MONTHS***

Please mail certificate to: _____ Phone: _____

Fax: _____

Contact Person: _____ Phone: _____ Closing Date: _____

Thomas P. Flynn, Jr Fire Official / Nick LaRotonda, Fire Inspector

Note: A request for a CSDCMAC received more than 10 business days prior to change of occupancy: \$45.00; 4 to 10 business days: \$90.00; and, fewer than 4 days: \$161.00. A check or money order in the applicable amount made payable to "The Linwood Bureau Fire Safety" shall be paid at time of application. A CSDCMAC shall not be transferable. If the Change of Occupancy specified in the application for CSDCMAC does not occur within six months, a new application shall be required.

*** APPLICATION FEES ARE NON-REFUNDABLE***

FOR OFFICE USE ONLY _____

TEAM No.: _____

MUNICIPAL CODE 0114-01 _____

LOG NUMBER _____

CHECK No. _____

"ABC" TYPE PORTABLE FIRE EXTINGUISHER REQUIREMENTS

At least one portable fire extinguisher shall be installed in all one and two family dwellings upon change of occupancy. For the purposes of this code, "portable fire extinguisher" – shall mean an operable portable device, carried, and operated by hand, containing an extinguishing agent that can be expelled under pressure for the purpose of suppressing or extinguishing fire, and which is installed in accordance with the following:

1. The extinguisher shall be within 10 feet of the kitchen and located in the path of egress;
2. The extinguisher shall be readily accessible and not obstructed from view;
3. The extinguisher shall be mounted using the manufacturer's hanging bracket so the operating instructions are clearly visible;
4. The extinguisher shall be an approved listed and labeled type with a minimum rating of 2A-10B:C and no more than 10 pounds;
5. The owner's manual or written operation instructions shall be provided during the inspection and left for the new occupant;
6. The extinguisher shall be serviced and tagged by a certified Division of Fire Safety contractor within the past 12 months or the seller must have a receipt for a recently purchased extinguisher; and
7. The top of the extinguisher shall not be more than five feet above the floor.

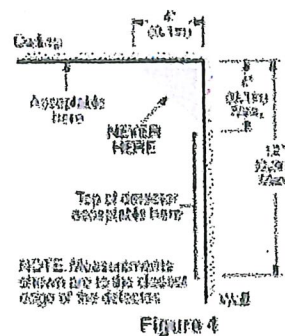
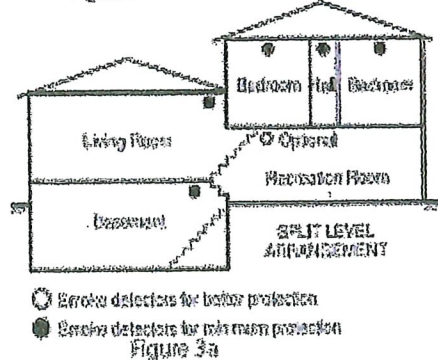
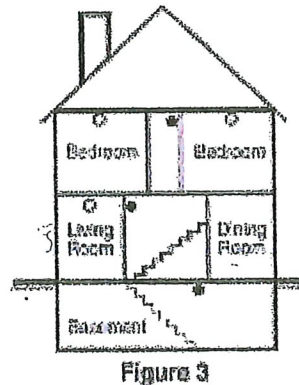
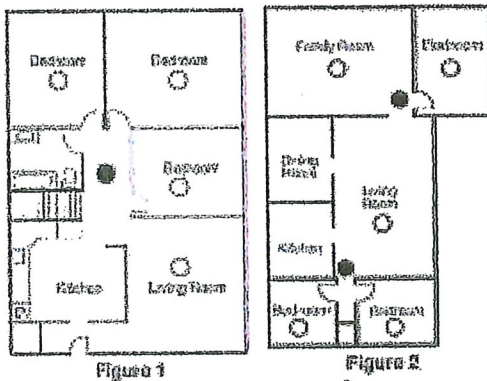
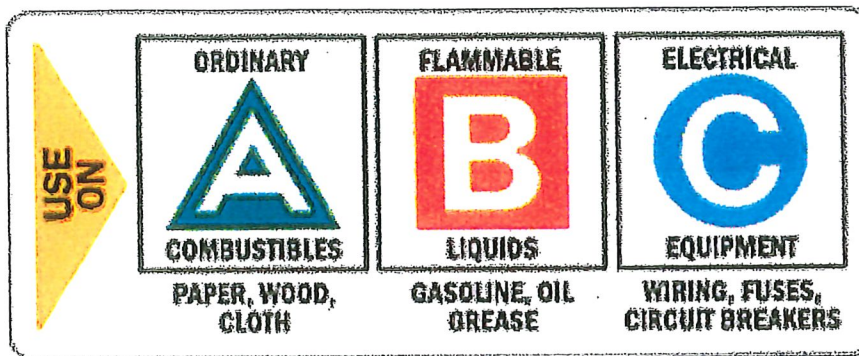

BASIC SMOKE DETECTOR REQUIREMENTS

At the time of change of occupancy by way of sale, lease or rent of a residential dwelling, the smoke detectors shall remain in compliance from the time when the house or building was built and/or any renovations and/or additions were permitted. Use the following requirements listed by year built for proper code compliance for inspections.

****14.4.7 Replacement of Smoke Alarms in One- and Two-Family Dwellings. NFPA 72-13**

14.4.7.1 Unless otherwise recommended by the manufacturer's published instructions, single- and multiple-station smoke alarms installed in one- and two-family dwellings shall be replaced when they fail to respond to operability tests but shall not remain in service longer than 10 years from the date of manufacture. (SIG-HOU)

14.4.7.2 * Combination smoke/carbon monoxide alarms shall be replaced when the end-of-life signal activates or 10 years from the date of manufacture, whichever comes first. (SIG-HOU)

***8.7.2 Alarms shall be replaced when either the end-of-life signal is activated or the manufacturer's replacement date is reached. Alarms shall also be replaced when they fail to respond to operability tests. NFPA 720-15

Homes built prior to January 1977: Battery operated smoke detector on each level including the basement. Where there are bedrooms, the detector shall be installed within 10 feet of all bedroom doors. **Ten-year sealed battery-powered single station smoke alarms shall be installed where no smoke alarms or detection devices exist or when replacing similar battery-powered single station smoke alarms. However, A/C-powered single or multiple-station smoke alarms installed as part of the original construction or rehabilitation project shall not be replaced with battery-powered smoke alarms.**

Homes built from January 1977 to September 1978: Smoke detectors must be A/C powered (120 volt hardwired) on sleeping levels. Battery operated smoke detectors on all other levels. Where there are bedrooms, the detector shall be within 10 feet of all bedroom doors.

Homes built from October 1978 to January 1983: Smoke detectors must be A/C powered (120 volt hardwired) on sleeping levels and the basement. Where there are bedrooms, the detector shall be within 10 feet of all bedroom doors. Battery operated smoke detectors on all other levels.

Homes built from February 1983 to July 1984: Smoke detectors must be A/C powered (120 volt hardwired) on all levels including the basement. Where there are bedrooms, the detector shall be within 10 feet of all bedroom doors.

Homes built from August 1984 to February 1991: Smoke detectors must be A/C powered (120 volt hardwired) one on each level including the basement, interconnected*. Where there are bedrooms, the detector shall be within 10 feet of all bedroom doors.

Homes built from March 1991 to the Present: Smoke detectors must be A/C powered (120 volt hardwired) with battery back-up. There shall be one on each level including the basement and inside each bedroom. Where there are bedrooms, the detector shall be within 10 feet of all bedroom doors. Detectors shall be interconnected*.

***(interconnected: The activation of one detector sends a signal to activate all of the detectors in the same residence or dwelling unit)**

Where there is a supervised or monitored system installed where the age of the house or building is built 1977 to the present, the system shall be maintained during change of occupancy. If this system can not be maintained, a new 120 volt hardwired (and battery back up, if required) smoke detectors shall be installed based on the minimum construction codes in effect at the time of first occupancy. If there is a central or separate alarm notification appliance it shall be heard on all floors of the residence including the bedrooms when the door(s) is (are) closed and the basement.

BASIC CARBON MONOXIDE DETECTOR REQUIREMENTS

CO Detectors are required to be installed and/or mounted in the hallway or adjacent to the sleeping areas and bedrooms within 10 feet of the bedroom doors as per the manufacture specifications, installation instructions and N.F.P.A 720. These documents shall be presented to the inspector at the time of inspection to receive a Valid Certificate of Compliance. Battery operated CO Detectors are acceptable. Bedrooms containing fuel burning appliances are also required to have a CO alarm installed in the bedroom per NJ International Residential Code

NOTICE

RE-SALE INSPECTIONS

Chapter 152. Fire Prevention

§152-26 D.

Should a subsequent visit be required to satisfy the CSAMAPFEC compliance, the fee for this visit is the same amount as the original fee.

Fees:	<u>More than</u> ten (10) business days:	\$ 45
	Four (4) to ten (10) business days:	\$ 90
	Fewer than four (4) business days:	\$161